

STAR SPANGLED BANNER

Arranged by BOB LOWDEN

Maestoso

(Sine)

5

14

22

STAR SPANGLED BANNER

Arranged by BOB LOWDEN

Maestoso

Stack

5

14

22

STAR SPANGLED BANNER

Arranged by BOB LOWDEN

Maestoso

5

14

22

STAR SPANGLED BANNER

Arranged by BOB LOWDEN

Maestoso

5

14

22

29

36

43

50

STAR SPANGLED BANNER

Arranged by BOB LOWDEN

Maestoso

Drum Roll

Start Here

5

1. 2.

14

22

STAR SPANGLED BANNER

Arranged by BOB LOWDEN

Maestoso

5

1. 2.

14

22

STAR SPANGLED BANNER

Arranged by BOB LOWDEN

Maestoso

5

14

22

STAR SPANGLED BANNER

Arranged by BOB LOWDEN

Maestoso

STAR SPANGLED BANNER

Arranged by BOB LOWDEN

Maestoso

5

14

3

STAR SPANGLED BANNER

Arranged by BOB LOWDEN

Maestoso

f

5

1. 2.

14

mp

22

STAR SPANGLED BANNER

Arranged by BOB LOWDEN

Maestoso

5

14

22

STAR SPANGLED BANNER

Arranged by BOB LOWDEN

Maestoso

5

14

STAR SPANGLED BANNER

Arranged by BOB LOWDEN

Maestoso

5

14

22

22

22

22

STAR SPANGLED BANNER

Arranged by BOB LOWDEN

Maestoso

5

14

22

STAR SPANGLED BANNER

Arranged by BOB LOWDEN

Maestoso

3

5

14

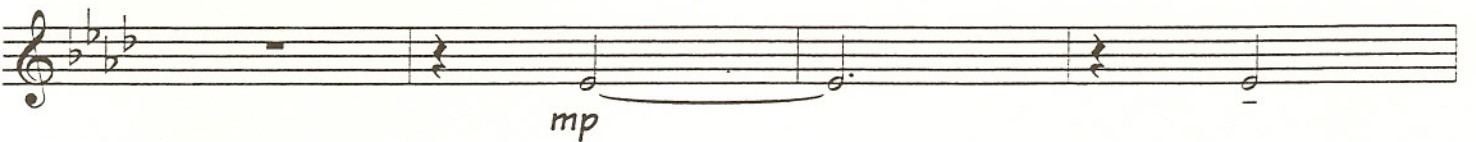

3

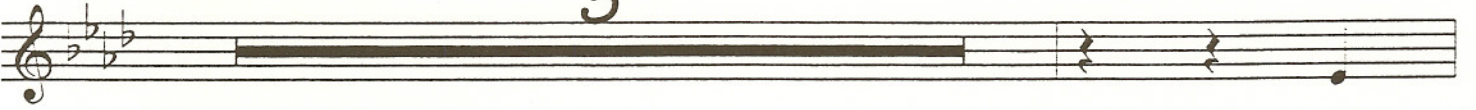

22

STAR SPANGLED BANNER

Arranged by BOB LOWDEN

Maestoso

Snare Drum

Crash

5

f

5

14

1.
2.

14

Cym.
mp

Crash Snare Drum

22

Crash

PIANO

EPP FESTIVAL SERIES

STAR SPANGLED BANNER

Arranged by BOB LOWDEN

Maestoso

5

1.

2.

The third system contains two endings. The first ending (marked '1.') leads back to the beginning of the second system. The second ending (marked '2.') concludes the piece with a final chord and a fermata.

14

22

